

Tools for MOH Healthcare Practices

Service Cycle Time

Kitty Corbo

Acme

2008-Jul-22 : 12:09:32

Table of Contents

Introduction	...	1
Data Collection	...	2
Current Process	...	3
Before Pareto	...	6
Before Cycle Time	...	7
Before CT Analysis	...	8
Implementation	...	9
Bef-Aft Process	...	11
After Pareto	...	14

Applet Introduction

Applet Details								
Applet Title	Cycle Time							
Description	Service Cycle Time							
Objective	Sample example for Service Cycle Time							
Abstract	Cycle time is an important method to study delays in a system of service delivery.							
Team Leader	Kitty Corbo							
Commencement Date	03-Apr-2007							
Expected Completion Date	29-Jun-2007							
Completion Date								
Status	Not Completed							
Team Name	CycleTime Team							
Team Members	<table border="1"><tbody><tr><td>1</td><td>IR00110</td><td>Shahulk Tamin</td></tr><tr><td>2</td><td>IR0006</td><td>Azrin Othman</td></tr></tbody></table>		1	IR00110	Shahulk Tamin	2	IR0006	Azrin Othman
1	IR00110	Shahulk Tamin						
2	IR0006	Azrin Othman						

Data Collection

Data Collection Row Number From 1 To 1

Data Code	DT0001
Patient Name	P1
Start	22-Mar-2007 11:17 AM
Sign In	22-Mar-2007 11:25 AM
Triage by Nurse	22-Mar-2007 11:26 AM
Exam by Doctor	22-Mar-2007 11:30 AM
Bed Requested	22-Mar-2007 11:41 AM
Bed Request Time	22-Mar-2007 11:54 AM
Bed Assigned Time	22-Mar-2007 12:02 PM
Patient Assigned to Bed	22-Mar-2007 12:06 PM
Doctor	Dr. Allan Lin
Diagnosis	Fever of Unk Origin
Bed Type	Surg
Room No.	Room B
Delay	No Room

Current Process

Time Period : (01-Mar-2007 to 30-Mar-2007)

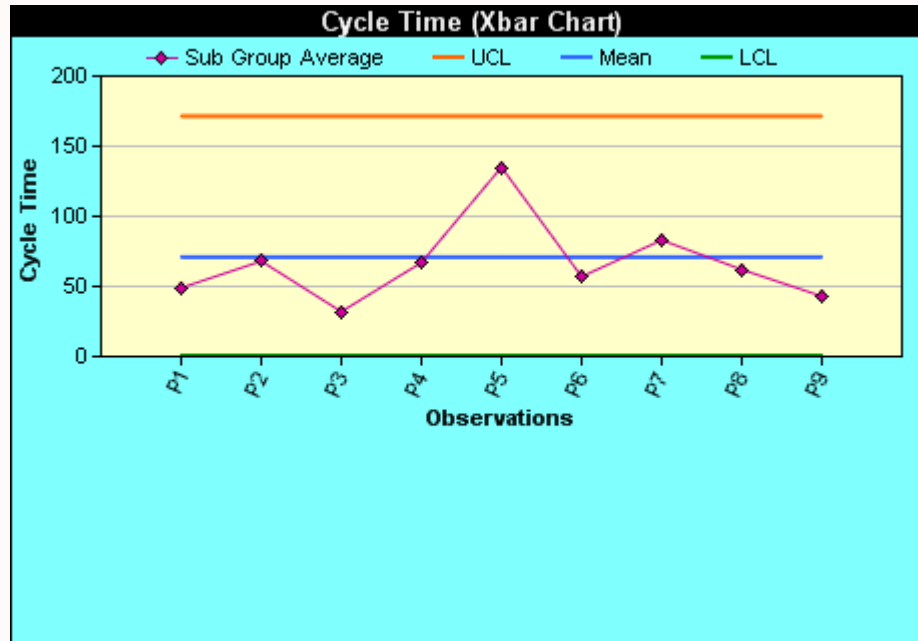

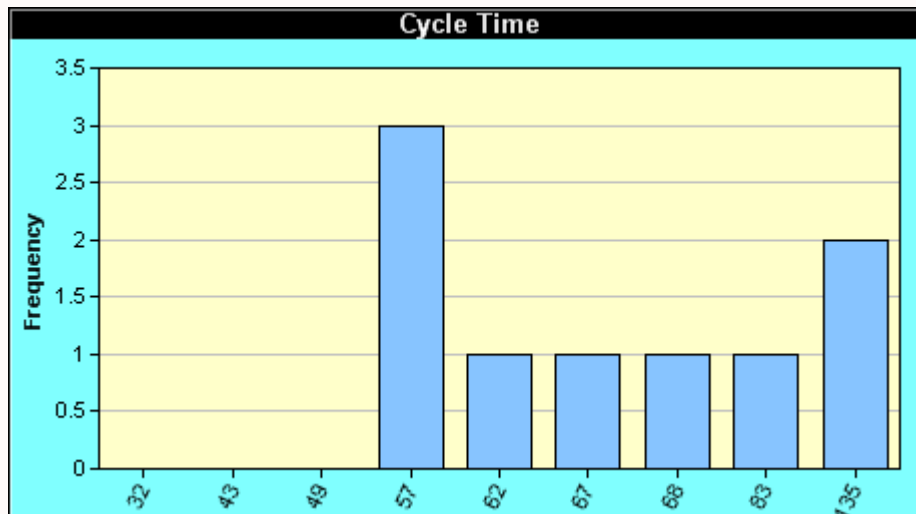
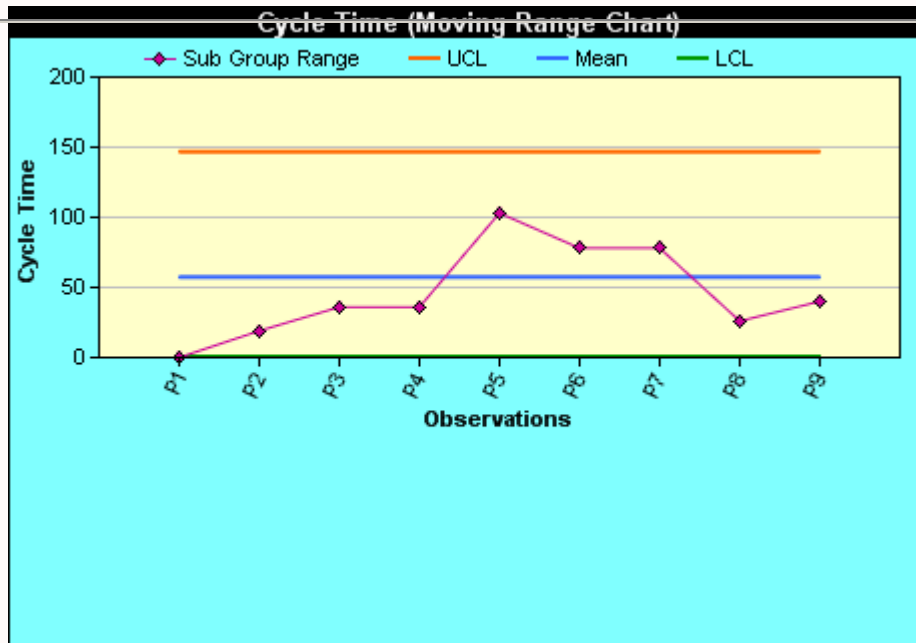

Cp Graph

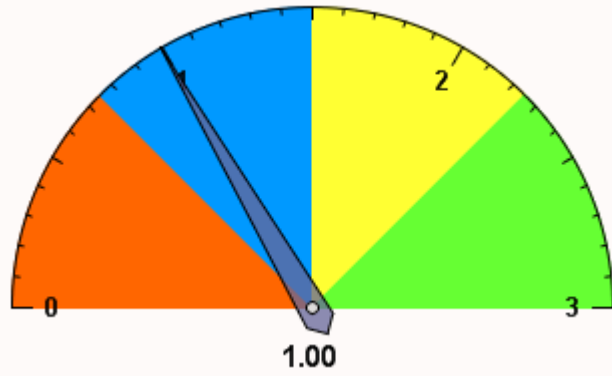

Cpk Graph

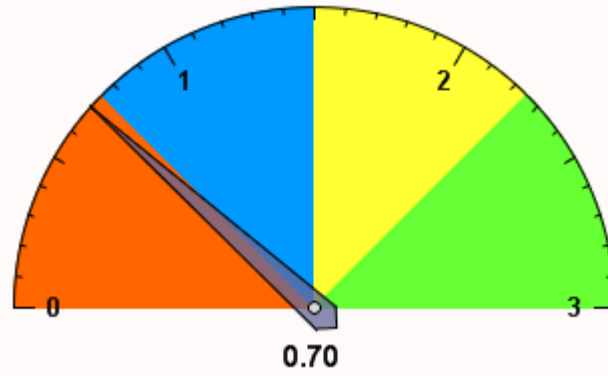

Before Pareto

Select Process : Room No. Time Period : (01-Mar-2007 to 30-Mar-2007)

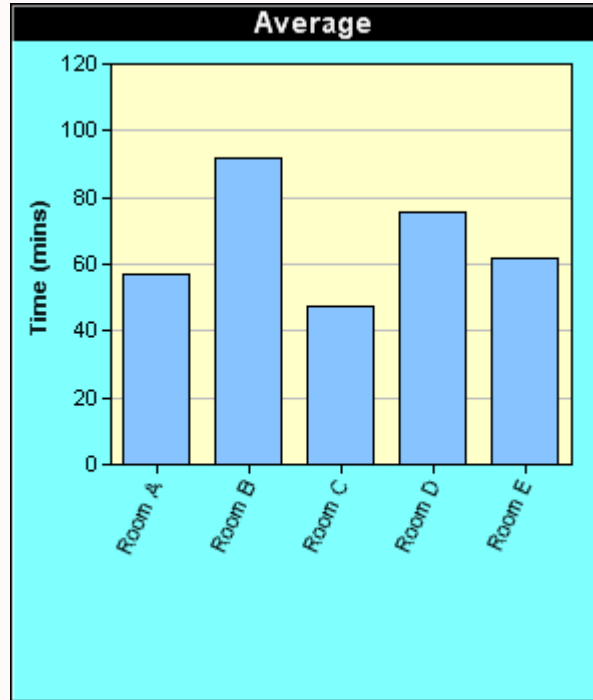
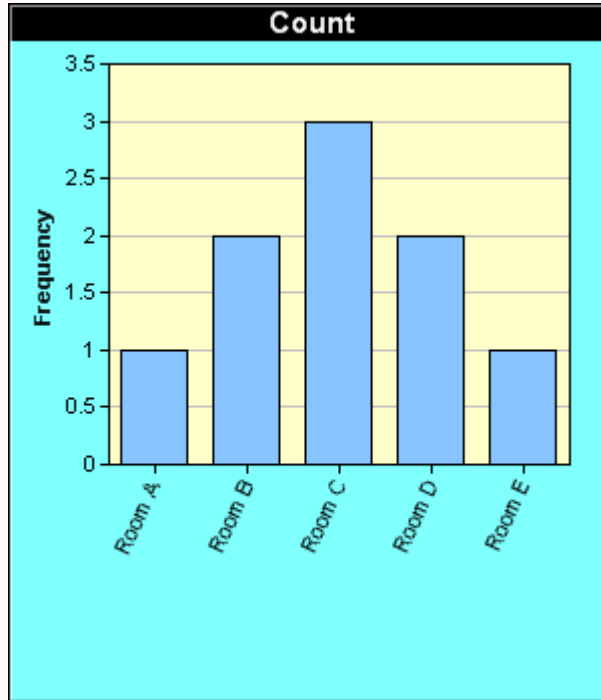

Before Cycle Time

Time Period : (01-Mar-2007 to 30-Mar-2007)

No.	Process	Mean	Stdev	Duration	Process Cycle Time						
1	Sign In	15.667	8.485	15.667	←→						
2	Triage by Nurse	8.889	7.865	24.556		←→					
3	Exam by Doctor	7.556	6.710	32.111			←→				
4	Bed Requested	8.111	4.372	40.222				←→			
5	Bed Request Time	8.111	8.908	48.333					←→		
6	Bed Assigned Time	9.444	5.681	57.778						←→	
7	Patient Assigned to Bed	8.444	7.667	66.222							←→

Before Cycle Time Analysis

Time Period : (01-Mar-2007 to 30-Mar-2007)

No.	Process Steps	Start	Elapsed	Bar Graph of Times	Comments
1	Start	0.000	0.000		
2	Sign In	15.667	15.667		Computer not available
3	Triage by Nurse	8.889	24.556		Waiting
4	Exam by Doctor	7.556	32.111		Doctor Not Arrived
5	Bed Requested	8.111	40.222		Information not send
6	Bed Request Time	8.111	48.333		Incorrect bed number
7	Bed Assigned Time	9.444	57.778		Wrong Patient
8	Patient Assigned to Bed	8.444	66.222		Waiting
Total			66.222		

Retrieve files quickly

				Jul - 2008
Activity	From Date	To Date	No. of Days	31 Th
- Punctuality	5/8/2007	5/19/2007	12	
Late Doctors	05/08/2007	05/10/2007	3	
Schedule patients				
Remind patients of time	05/11/2007	05/17/2007	7	
Inform patients via SMS	05/16/2007	05/19/2007	4	
- Breaks	5/13/2007	5/22/2007	10	
Staggered breaks	05/13/2007	05/20/2007	8	
Staff should keep to break times	05/14/2007	05/18/2007	5	
Patients should be told of their times	05/14/2007	05/22/2007	9	
- Consultation	5/19/2007	5/23/2007	5	
Laboratory results must be inhand	05/19/2007	05/23/2007	5	
Use electronic records	5/21/2007	05/25/2007	5	
Retrieve files quickly				

Before After Comparison Process

Before Time Period : (01-Mar-2007 to 30-Mar-2007) After Time Period : (30-Mar-2007 to 01-May-2007)

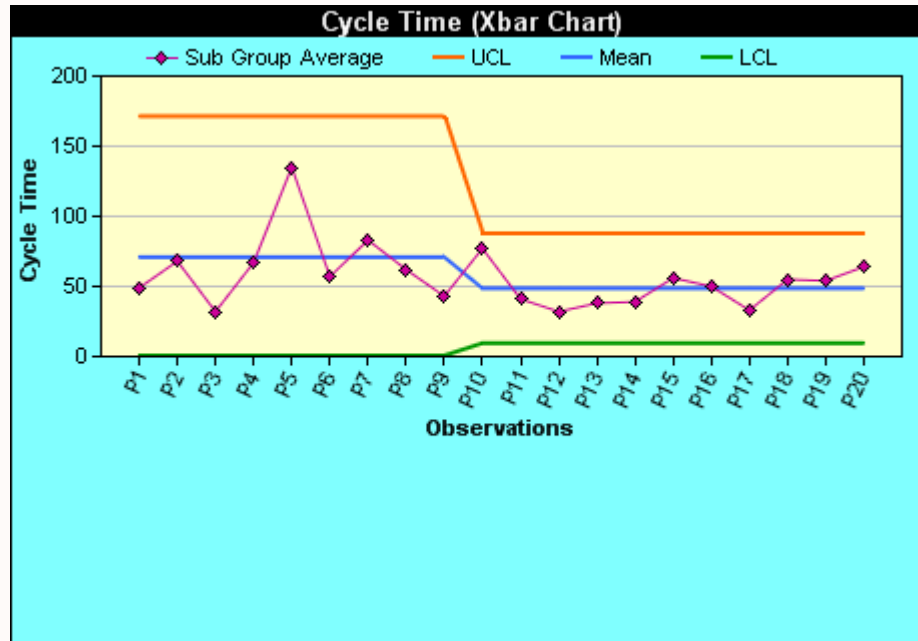

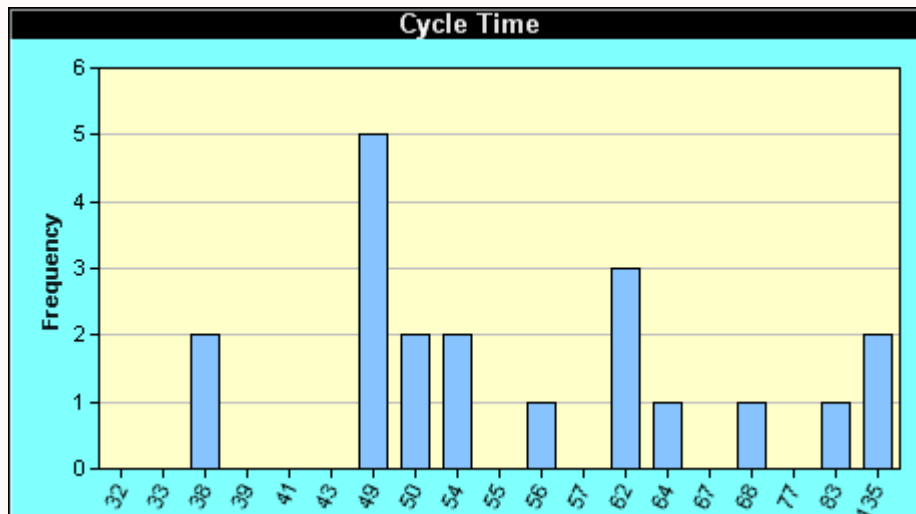
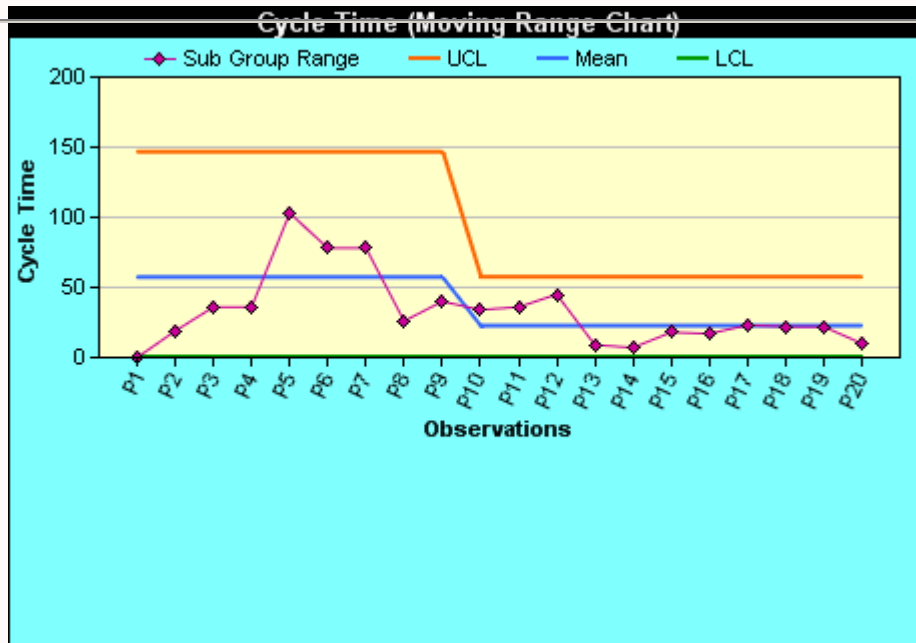

Cp Graph

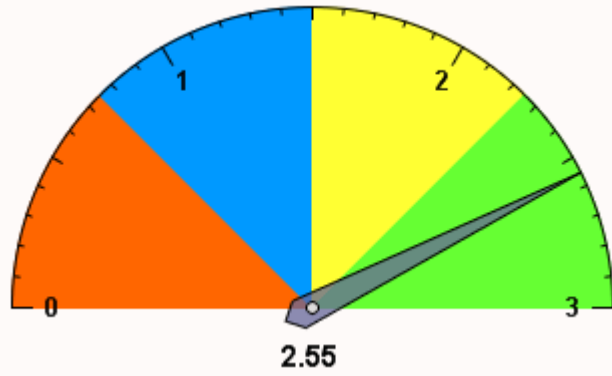

Cpk Graph

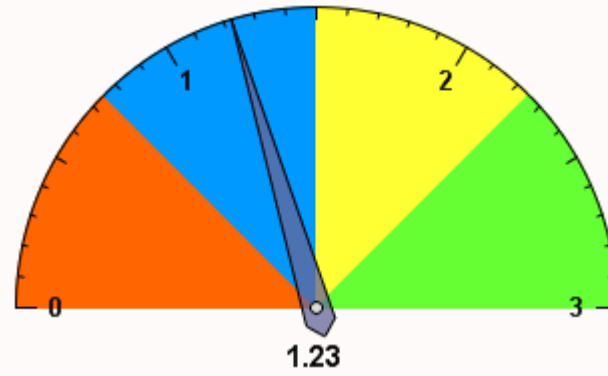

After Pareto

Select Process : Bed Type Time Period : (30-Mar-2007 to 01-May-2007)

